

Front Elevation

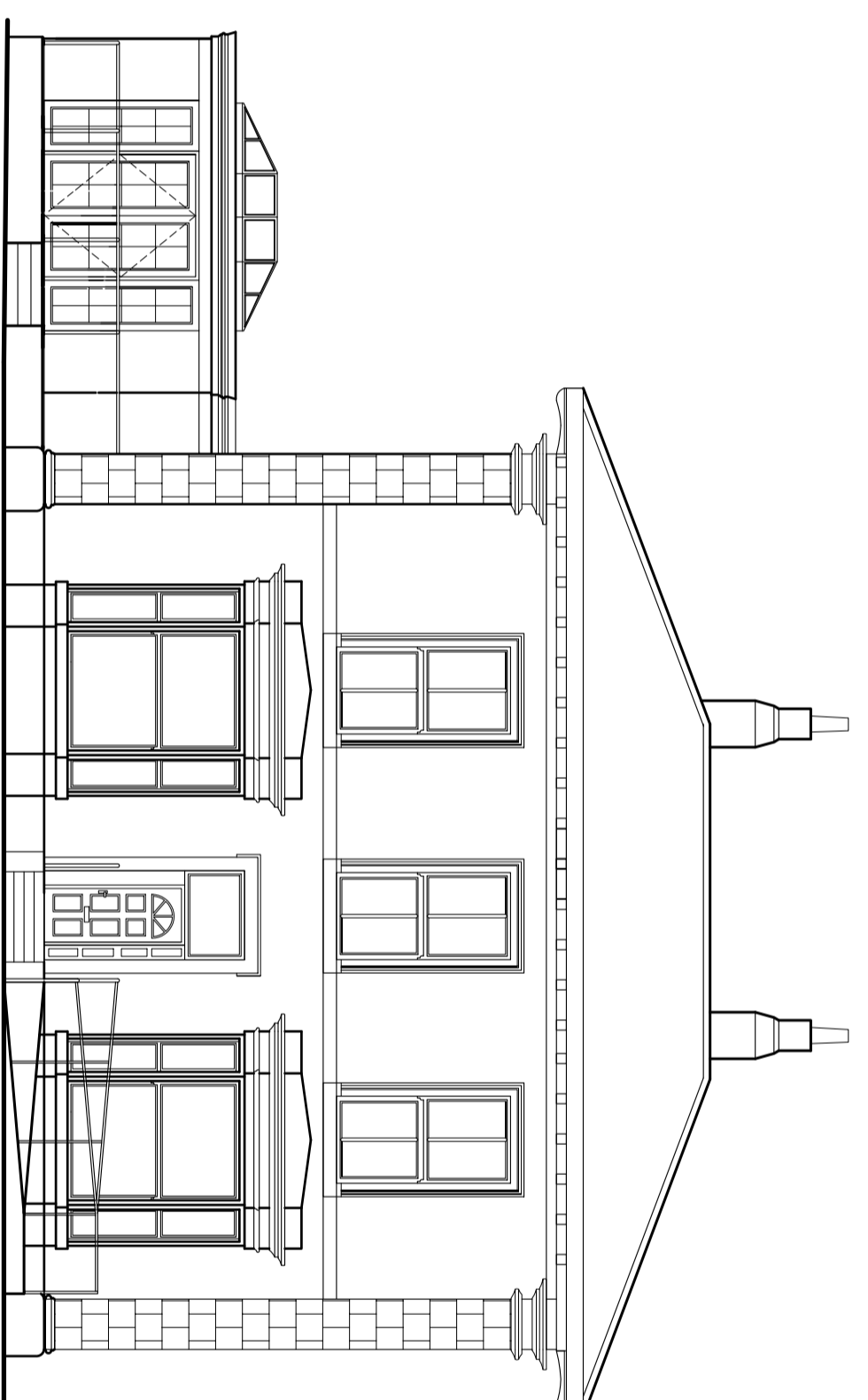

Side Elevation

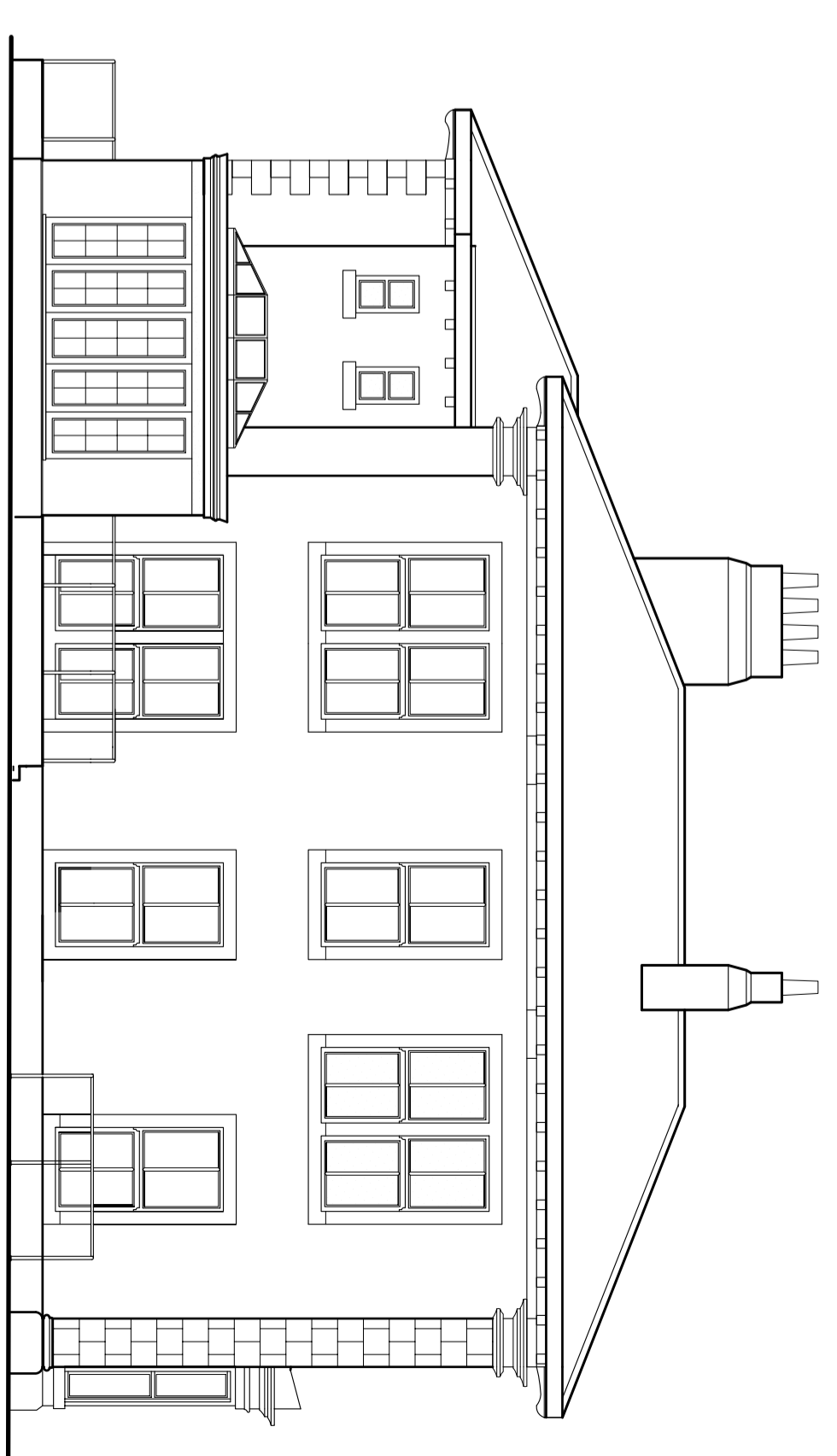

Rear Elevation

Elevations Scale 1:100

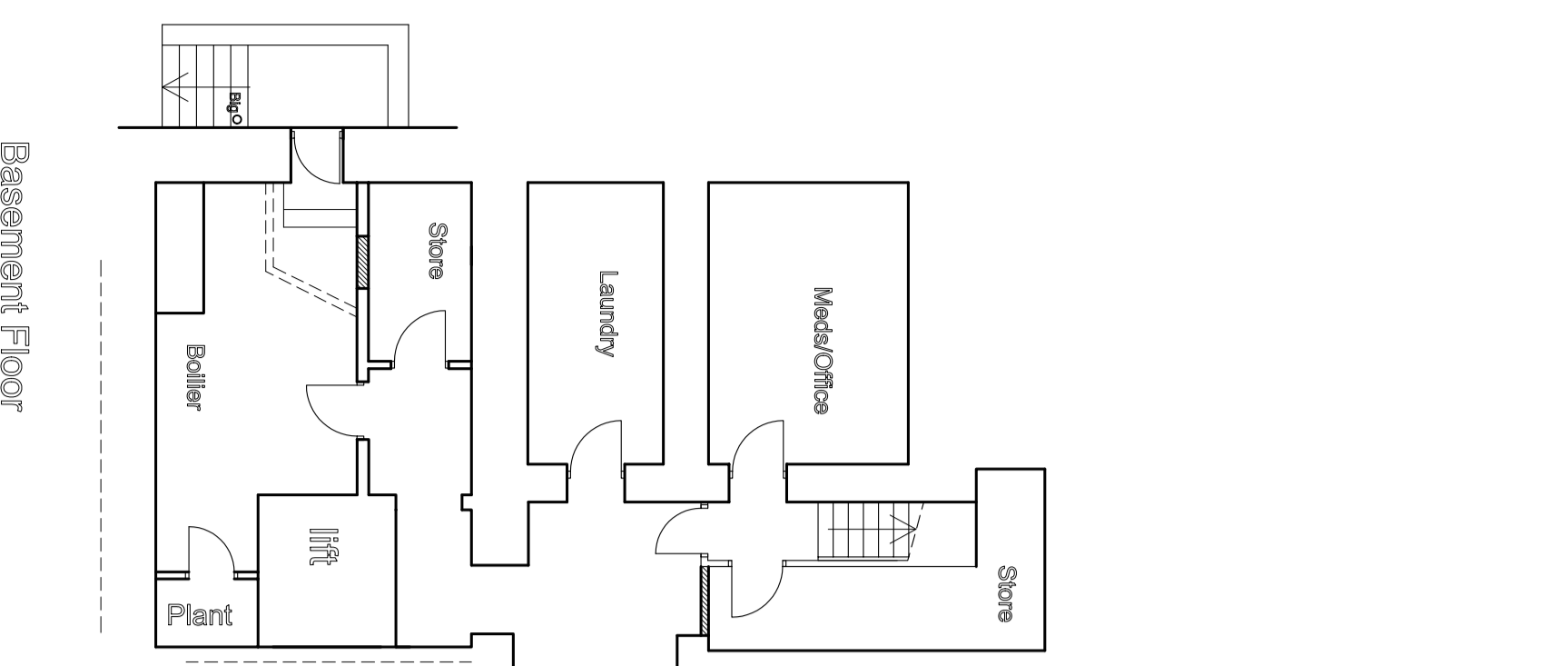

Basement Floor

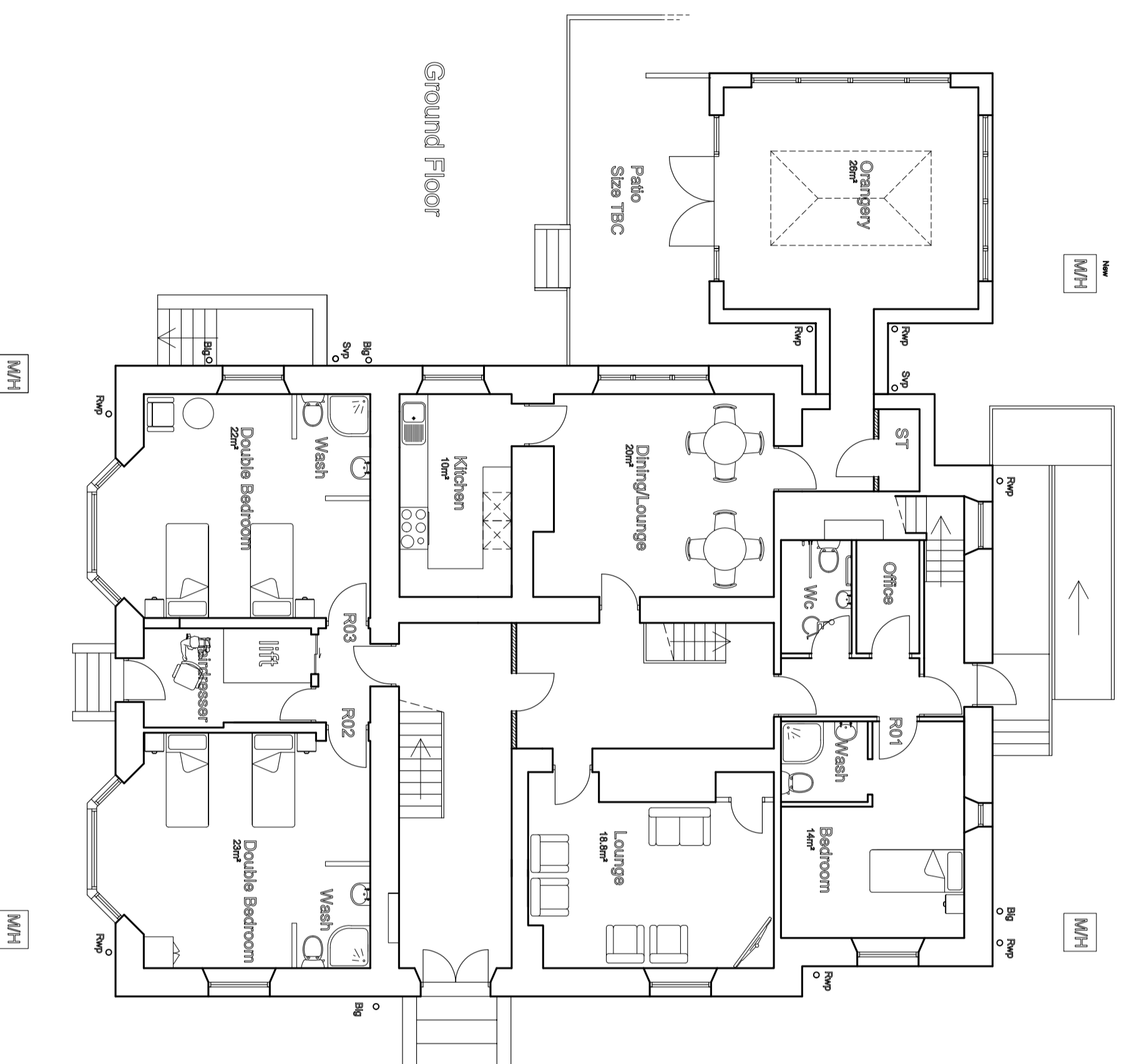

Ground Floor

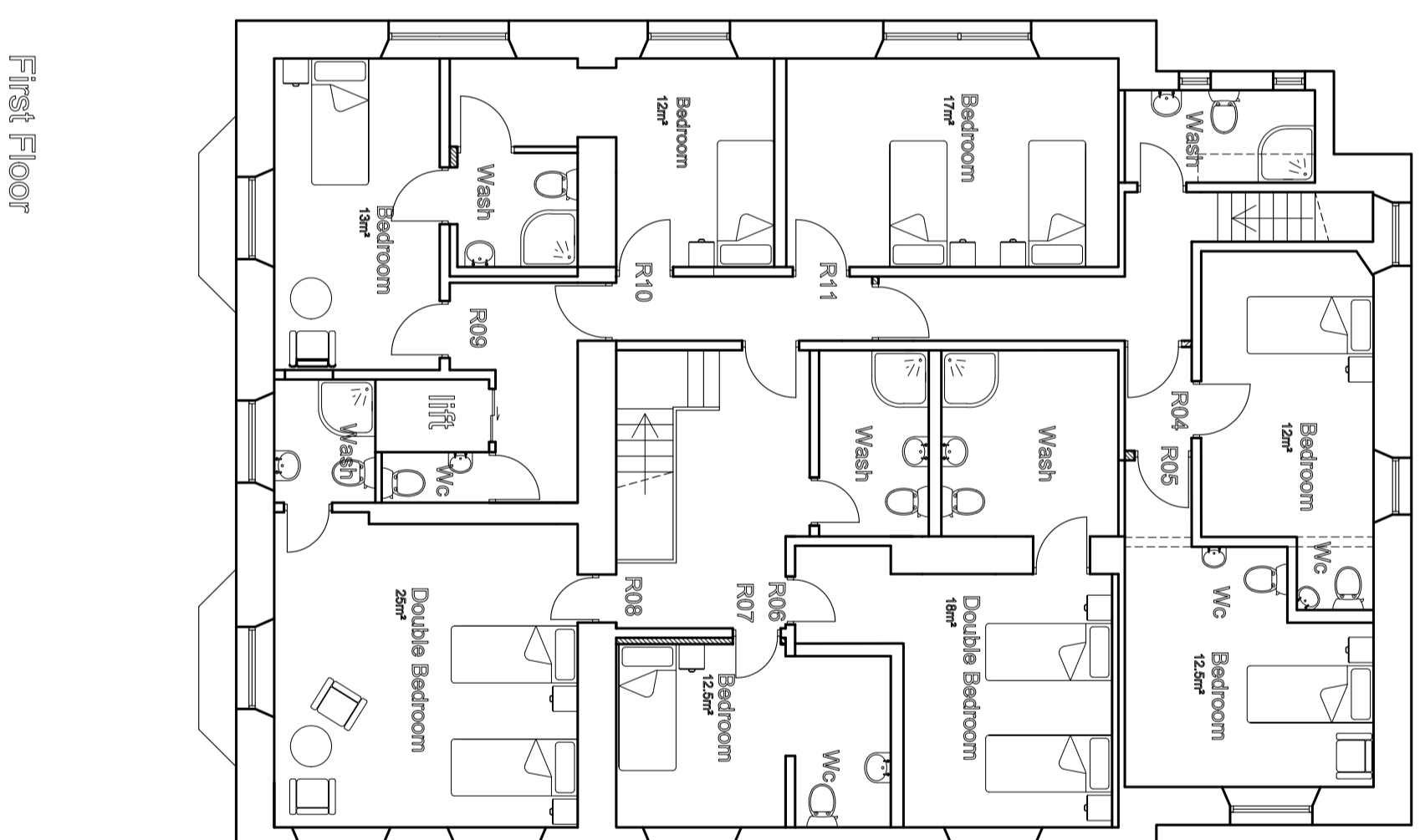

First Floor

Existing Floor Plans Scale 1:100

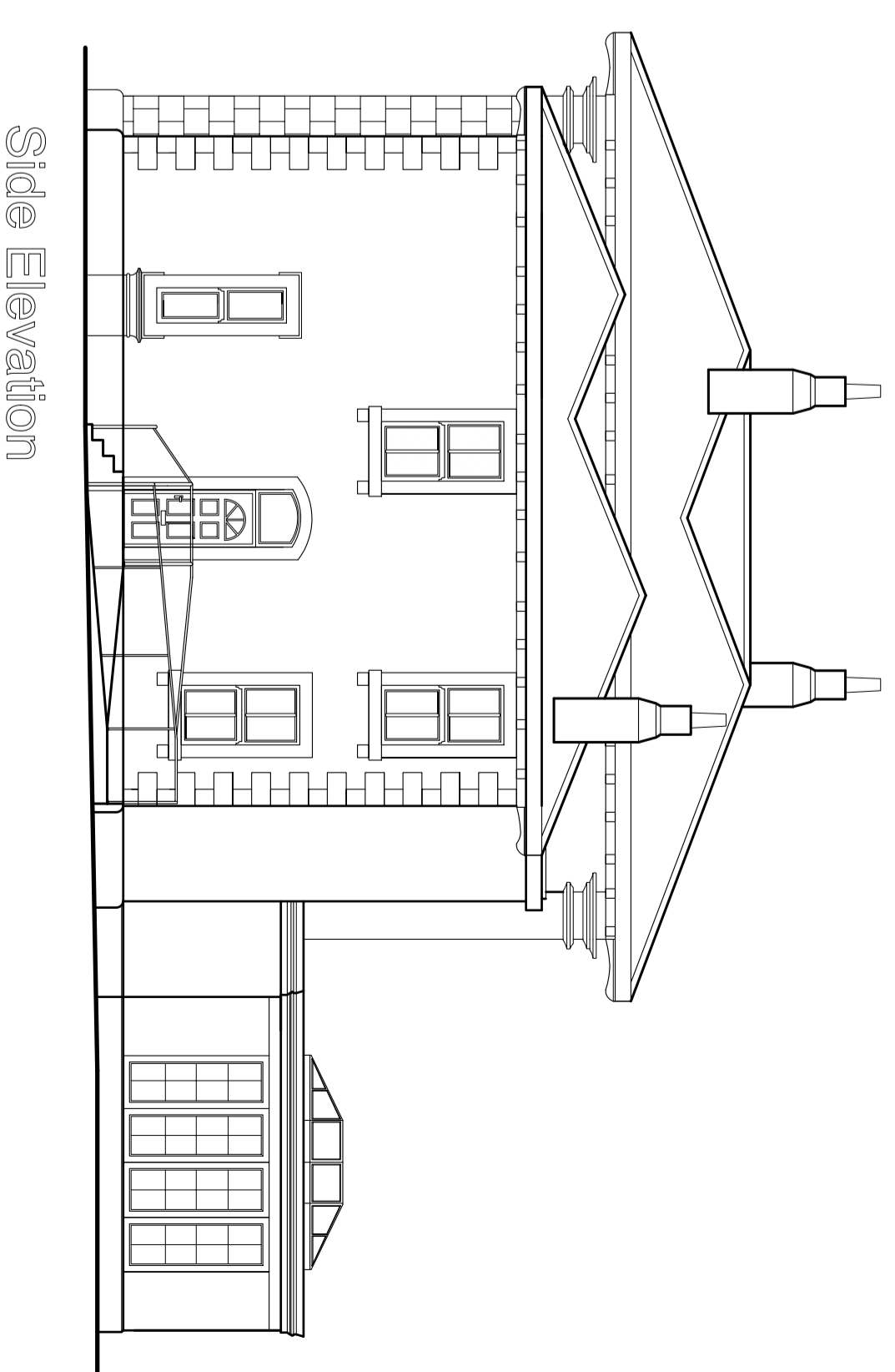

Side Elevation

ELEVATIONS MATERIAL	
Roof Cladding:	Natural Grey Slate
External Walls:	Smooth White Render With Stone Pilinths & Cornices
Glazing:	Double Glazed With White Painted Timber Frames
Doors:	White Painted Timber With Glass Panels
Fascia & Eaves Boards:	White/Black Painted Timber
Rainwater Goods:	Painted Black Cast Iron/Upvc

Project Address		Cherry Tree House Preston Old Road Blackburn
Description Of Works		Single Storey Annex To Rear
Drawing Title	Existing Building	Drawing Number
Configuration	Site Area 2065m <sup>2</sup>	P-11
Scale 1:200@ A2	Date 19/11/17	

NOTE:  
Drawing For Planning Use Only Not For Construction.  
Any Changes To Approved Drawing To Be Submitted &  
Approved By Planning Before Works Commence. All Works  
To Be Approved By Building Control.

